Percussion
(Tambourine, Woodblock,
Triangle, Drum)

My Hope Is Built

ONLINE RESOURCE

arr. Zebulon M. Highben (ASCAP)

Marked and robust (♩ = 100-108)

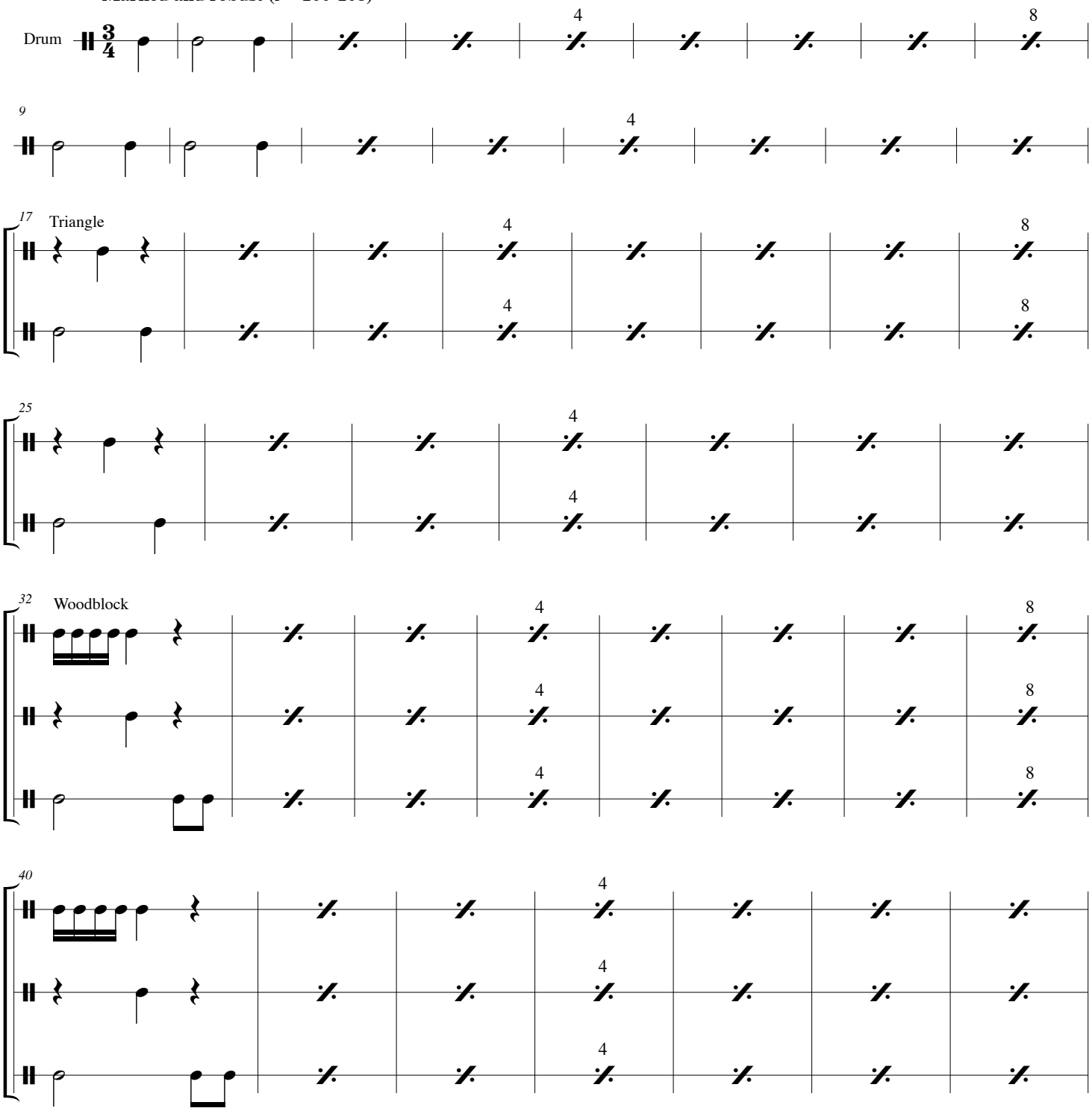

Note: Percussion instruments used may vary slightly. The drum part may be played on any low, resonant drum.
Finger cymbals may be substituted for the triangle. Temple blocks, an agogo bell or cowbell may be substitued for the woodblock.

Arrangement © 2013 Augsburg Fortress. All rights reserved.

Published by Augsburg Fortress. Printed in U.S.A.
Duplication in any form prohibited without publisher's written permission.

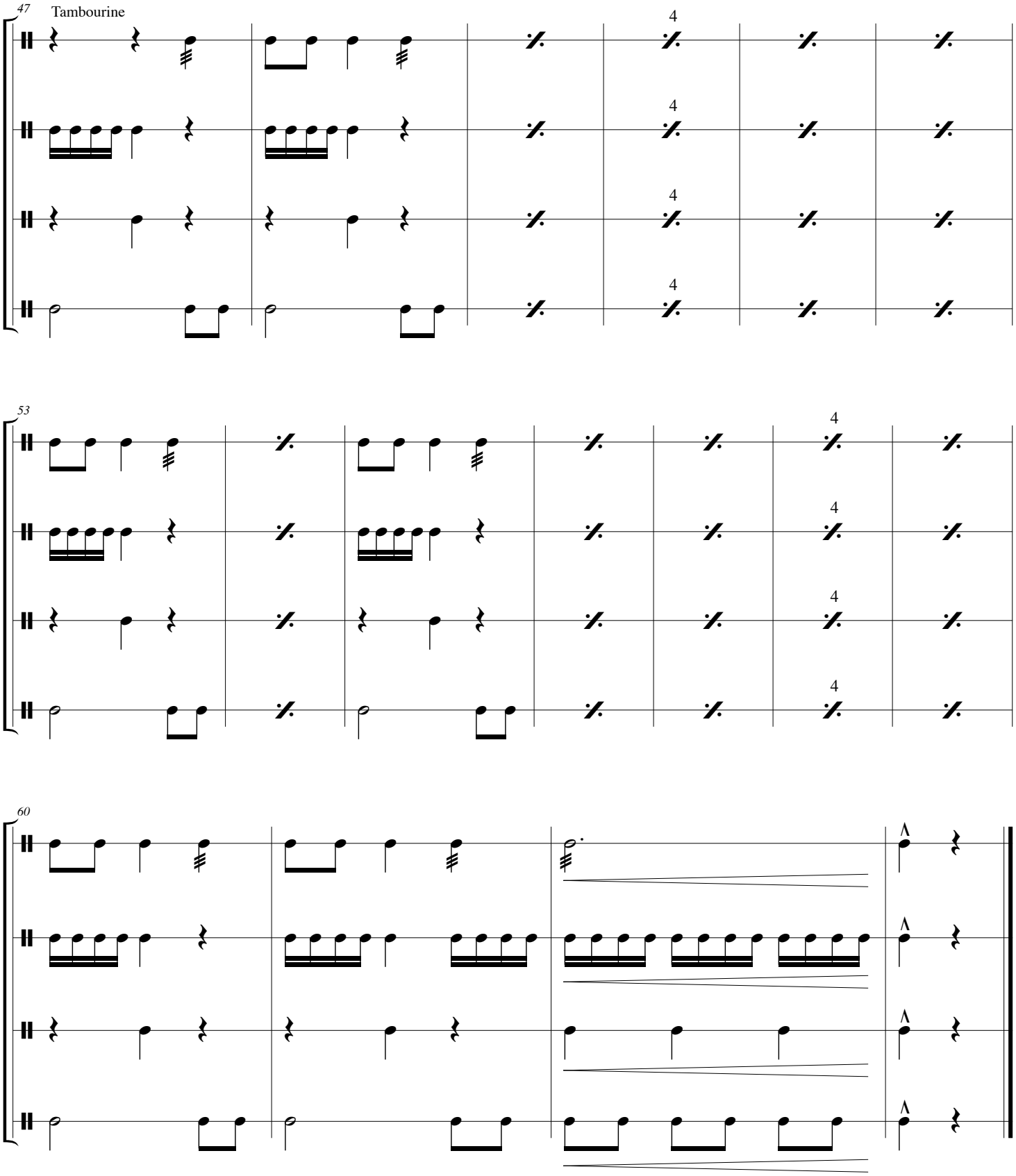
47
Tambourine
4
53
60